

BARITONE (BASS CLEF)

MISSOURI BANDMASTERS ASSOCIATION

MISSOURI ALL-STATE BAND AUDITION MATERIALS

Scales: All Scales are to be MEMORIZED.
Prepare them all **slurred** and **tongued** sixteenth notes at 88 BPM.
Scales should be performed ascending and descending.
Scales given are the starting tone. DO NOT TRANSPOSE.

**All scales are to be prepared as written on
the required scale sheet.**

Chromatic: Perform the Chromatic Scale EXACTLY as written.

Major Scales: C G D A E B/Cb F#/Gb C#/Db Ab Eb Bb F

Minor Scales: a e b f# c# g#/ab d#/eb a#/bb f c g d

BARITONE (BASS CLEF)

SET IV

<i>Arban</i>	p. 28	#47
	p. 31	#9
	p. 61	#69 – Lines 3 (Ab), 9 (D), & 11 (C)
	p. 201	#138
	p. 204	#1 – First 8 lines (to key change)
	p. 236	#5 – Lines 5, 6, 7, & 8

IMPORTANT DATES:

All-District Auditions @ Carthage HS	November 7, 2023
All-State Auditions @ Hickman HS, Columbia, MO	December 2, 2023
All-District Honor Band Rehearsal @ Joplin HS	January 12, 2024
All-District Honor Band Rehearsal @ Joplin HS	January 13, 2024
All-District Honor Band @ Joplin HS	January 13, 2024

*** Students must be able to attend all dates in order to audition for District Honor Band.**

MISSOURI ALL-STATE-BAND AUDITION SCALES

to be played at a minimum tempo of quarter note = 88

Euphonium
Bass Clef

Chromatic Scale

Missouri ASB Major Scales

C Major Scale

G Major Scale

D Major Scale

A Major Scale

E Major Scale

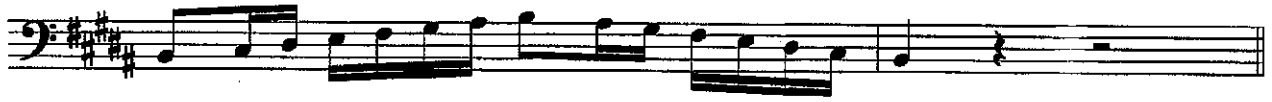
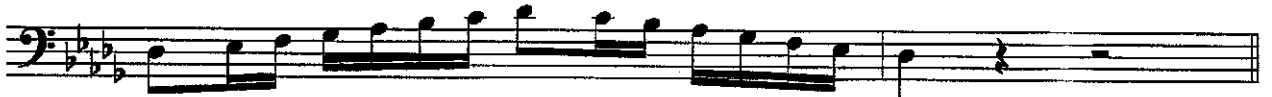
B Major Scale**Cb Major Scale****F# Major Scale****Gb Major Scale****C# Major Scale****Db Major Scale****Ab Major Scale****Eb Major Scale**

Bb Major Scale

F Major Scale

Missouri ASB Melodic Minor Scales

A Melodic Minor

E Melodic Minor

B Melodic Minor

F# Melodic Minor

C# Melodic Minor

G# Melodic Minor

Ab Melodic Minor

D# Melodic Minor

Eb Melodic Minor

A# Melodic Minor

Bb Melodic Minor

F Melodic Minor

C Melodic Minor

G Melodic Minor

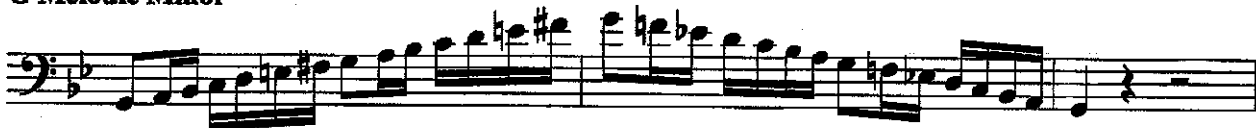

D Melodic Minor

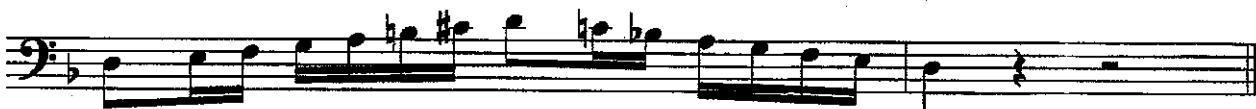

47

9

Arban

p. 61

#69 – Line 3 (Ab)

Arban

p. 61

#69 – Line 9 (D)

Arban

p. 61

#69 – Line 11 (C)

Arban

p. 201

#138

Characteristic Studies

Some of these studies can be performed acceptably on the Slide Trombone if played with *legato staccato* attack where slurs are indicated for valves. Try to play as close to regular positions as possible.

tart Allegro moderato

1

Fine stacc-legato

stop

Start **Andante**

THEME
