

## ALTO SAXOPHONE

# MISSOURI BANDMASTERS ASSOCIATION

## MISSOURI ALL-STATE BAND AUDITION MATERIALS

**Scales:** All Scales are to be MEMORIZED.  
Prepare them all **slurred** and **tongued** sixteenth notes at 88 BPM.  
Scales should be performed ascending and descending.  
Scales given are the starting tone. DO NOT TRANSPOSE.

**All scales are to be prepared as written on  
the required scale sheet.**

Chromatic: Perform the Chromatic Scale EXACTLY as written.

Major Scales: C G D A E B/Cb F#/Gb C#/Db Ab Eb Bb F

Minor Scales: a e b f# c# g#/ab d#/eb a#/bb f c g d

## ALTO SAXOPHONE

### SET IV

<i>Selected Studies</i>	p. 8	Andante
	p. 15	Vivace
<i>Universal-Prescott</i>	p. 44	#86
	p. 210	#15
	p. 210	#18
	p. 212	#6
	p. 214	Lines 4, 5, & 6

### IMPORTANT DATES:

All-District Auditions @ Carthage HS	November 7, 2023
All-State Auditions @ Hickman HS, Columbia, MO	December 2, 2023
All-District Honor Band Rehearsal @ Joplin HS	January 12, 2024
All-District Honor Band Rehearsal @ Joplin HS	January 13, 2024
All-District Honor Band @ Joplin HS	January 13, 2024

**\* Students must be able to attend all dates in order to audition for District Honor Band.**

# MISSOURI ALL-STATE-BAND AUDITION SCALES

to be played at a minimum tempo of quarter note = 88

Saxophones

## Chromatic Scale

## Missouri ASB Major Scales

### C Major Scale

### G Major Scale

### D Major Scale

### A Major Scale

### E Major Scale

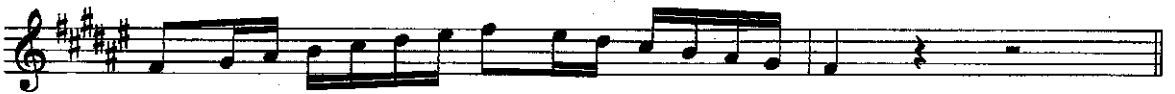
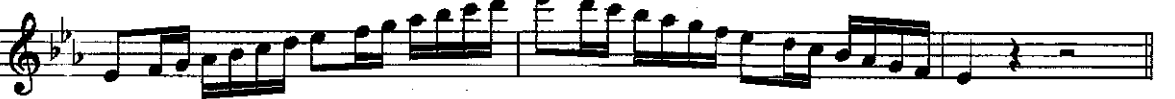
**B Major Scale****Cb Major Scale****F# Major Scale****Gb major Scale****C# Major Scale****Db Major Scale****Ab Major Scale****Eb Major Scale**

**Bb Major Scale**

**F Major Scale**

**Missouri ASB Melodic Minor Scales**

**A Melodic Minor**

**E Melodic Minor**

**B Melodic Minor**

**F# Melodic Minor**

**C# Melodic Minor**

**G# Melodic Minor**

**A<sup>b</sup> Melodic Minor**

**D# Melodic Minor**

**E<sup>b</sup> Melodic Minor**

**A# Melodic Minor**

**B<sup>b</sup> Melodic Minor**

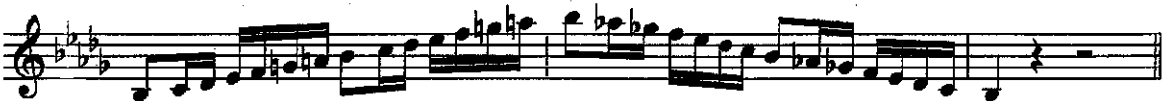

**F Melodic Minor**

**C Melodic Minor**

**G Melodic Minor**

**D Melodic Minor**

HEINZE

Andante  
*p* *espress*

*f* *fz* *cresc.*

*tr* *f* *p*

*mf* *leggiero*

*cresc.* *ff*

*tr* *dim.*

*Vivace* FERLING

*f*

*p*

*cresc.*

*ff*

86. *T*  
Count: 1, 2. 1, 2. 1, 2. 1, 2. 1, 2. 1, 2.  
1, 2. 1, 2. 1, 2. 1, 2.

~~15~~ G major.  
No 15)

B minor.  
No 18.

10639-108 71

Db major.  
No 6.  
Bb minor.

10639-108 73

